

## **Wilson Arch Water & Sewer SSD**

PO Box 97

La Sal, UT 84530

[www.wilsonarchwaterssd.org](http://www.wilsonarchwaterssd.org)

### **Water project update, Wednesday, July 17, 2024**

#### WHAT IS DONE

- The 8" pipeline along Back of the Arch Dr. has been installed. The pipe needs to be pressure tested and cleaned before water can be charged
- The casing has been installed under HWY 191, and the water pipe is being installed within the casing.
- They are starting to dig up service lines and put water meters in as well. This will affect each home as they are taken offline, and the meter is installed.

#### REMAINING ITEMS

- Remaining items include installing the new 30,000 gallon fiberglass tank on the West side and installing the new pumps on the East side. The pipeline that was going to be installed on Canyon View has been 'paused' for now, and we will reassess when we have a clearer picture of where we sit with available funds at the end of the project.
- The contract time for the project ends on August 7th, but we anticipate that there may still be work needing to be done past this date (Tank Site and Pump Site work)
- Installation of the SCADA (Supervisory Control and Data Acquisition) system that allows online access to the status of the water tanks (4 in total), well pumps, and pressurizing pumps

### **Water project update, May 18, 2024**

HMH will resume construction on Monday, May 20, 2024. There may be up to 9 crew people doing various jobs. Please be considerate of crew working in the roads or on easements to install water meters.

### **Water project update, April 24, 2024**

**WILSON ARCH RESORT COMMUNITY  
 PHASE I RESIDENTIAL & COMMERCIAL - LOT ADDRESSES  
 LA SAL, UT 84530**

HMH Co  
 the east a  
 dotted lin

The SSD  
 website, I  
 will be pc

The chair  
 - Questio  
 - The SSI  
 Engineeri  
 - The SSI  
 - In case

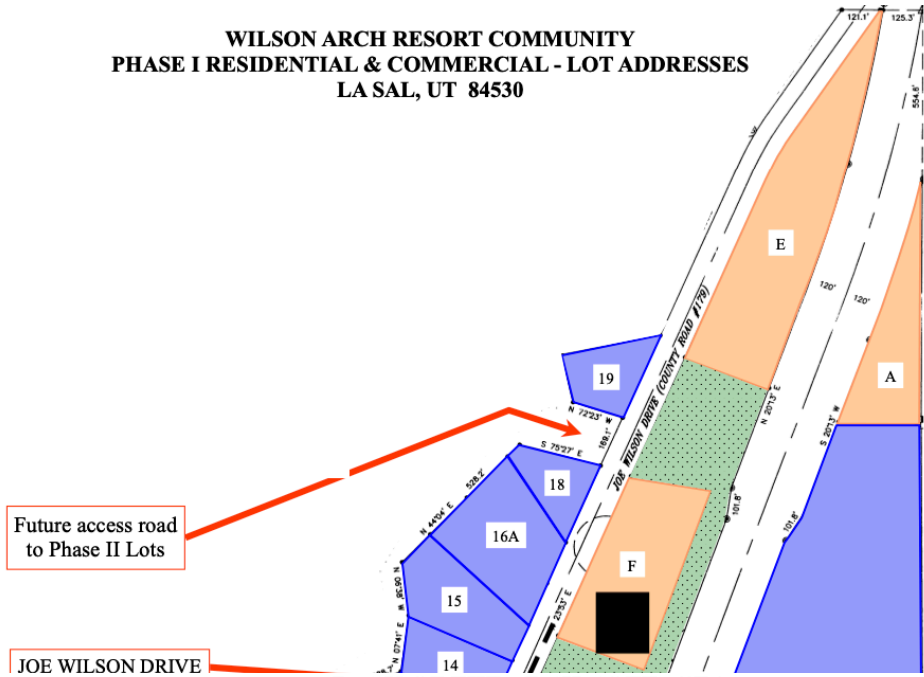

established on  
 es and black

basis via the  
 shut offs

**BACK OF THE ARCH COTTAGES  
 LA SAL, UT 84530**

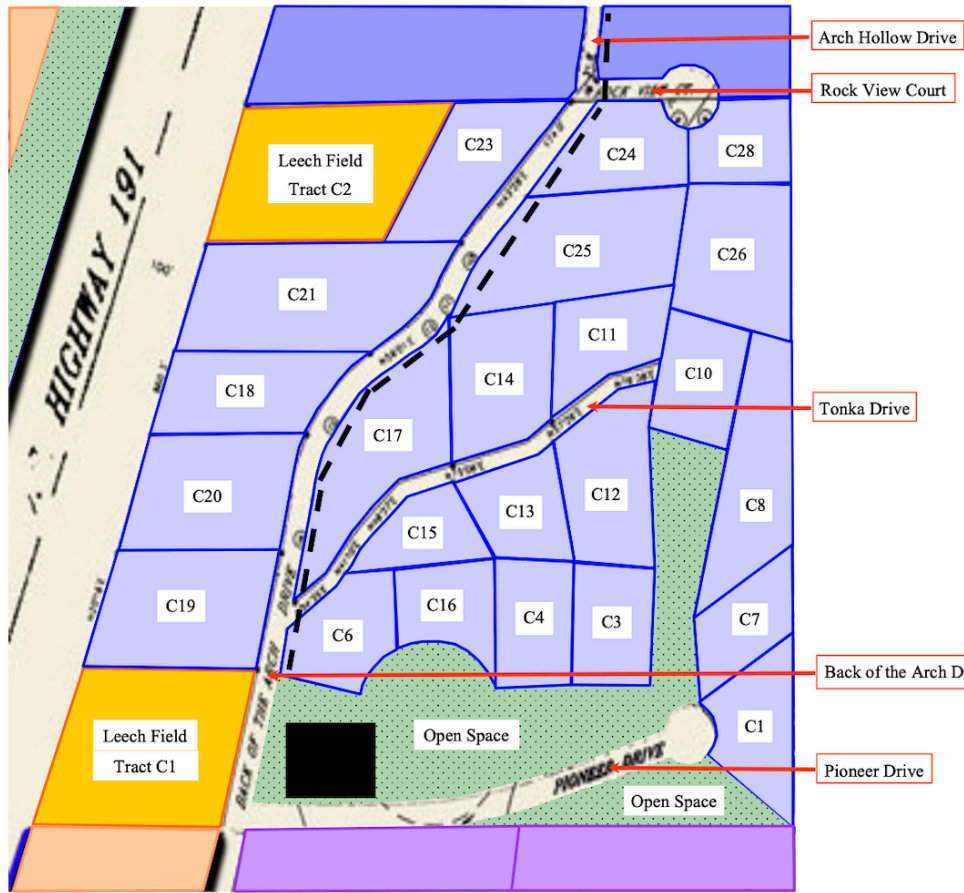

Arch Hollow Drive

Rock View Court

Tonka Drive

Back of the Arch Drive

Pioneer Drive

